

Special Instructions for NRI, OCI, PIO, CIWGC Candidates: -

Eligible relation who can be a Sponsor for NRI/OCI/PIO/CIWGC candidates seeking admission to Professional Course.

Following is the only valid and Acceptable Sponsor's relationship with the Candidate

Sr. No.	Paternal Relation	Maternal Relation
1	Paternal Grand Father	Maternal Grand Father
2	Paternal Grand Mother	Maternal Grand Mother
3	Father of the Candidate	NA
4	Mother of the Candidate	Mother of the Candidate
5	Real Brother of the Candidate	NA
6	Real Sister of the Candidate	NA
7	Paternal Uncle	Maternal Uncle
8	Paternal Aunt	Maternal Aunt
9	Paternal Uncle :Cousin Brother	Maternal Uncle :Cousin Brother
10	Paternal Uncle: Cousin Sister	Maternal Uncle: Cousin Sister
11	Paternal Aunt: Cousin Brother	Maternal Aunt: Cousin Brother
12	Paternal Aunt: Cousin Sister	Maternal Aunt: Cousin Sister

The NRI/ OCI/ PIO/ Foreign National Students/ CIWGC/ candidates are advised to keep the following documents ready for uploading while filling the CAP Application form:

Sr. No.	Type of candidate	Following documents are to be scanned and Uploaded while filling the online CAP Application form.
1	Foreign National Student (FNS)	<p>1) SSC (10th Std.) Mark Sheet or Equivalent Along with Grade/GP/CGPA to Marks Conversion Certificate.</p> <p>2) HSC (12th Std.) Mark Sheet or equivalent Along with Grade/GP/CGPA to Marks Conversion Certificate.</p> <p>3) Degree Mark sheet or Equivalent along with Grade/GP/CGPA to Marks Conversion Certificate.</p> <p>[Candidate has to Add the marks of All Semesters or All Years of degree course together and Calculate the Percentage of Degree Examination irrespective of the marks considered by the University/ Board to award Certificate/ Degree/PG Degree.]</p> <p>Candidate has to Upload Self attested Conversion Certificate (<i>Annexure-DM</i>) along with Mark sheets of all Semesters/FY, SY Mark sheet /First year, Second Year Mark sheet & final Third Year Mark Sheet as single PDF. If the college/Institute/University certified conversion is available then the Candidate self - certified Conversion certificate is not required.</p> <p>{(i) If P.G. Marks Sheet of Two years are separate, such candidate will upload both the Mark sheet along with conversion certificate. (ii) If P.G. Mark sheet contain marks of Both the Year in Single Mark Sheet, such candidate can upload only single mark sheet along with conversion certificate.}</p> <p>[Annexure-DM is attached after the proforma]</p> <p>If the college/Institute/University certified conversion is available then the Candidate self - certified Conversion certificate is not required.</p> <p style="text-align: center;">And Or</p> <p>3) Post Graduate Degree Mark Sheet or Equivalent along with Grade/GP/CGPA to Marks Conversion Certificate.</p> <p>[Candidate has to Add the marks of All Semesters or All Years of degree course</p>

Sr. No.	Type of candidate	Following documents are to be scanned and Uploaded while filling the online CAP Application form.
		<p>together and Calculate the Percentage of Degree Examination irrespective of the marks considered by the University/ Board to award Certificate/ Diploma/Degree/PG Degree.]</p> <p>Candidate has to Upload Self attested Conversion Certificate (Annexure-PGM) along with the final year Mark Sheet in single PDF format.</p> <p>If the college/Institute/University certified conversion is available, then the Candidate self - certified Conversion certificate is not required.</p> <p>{(i) If P.G. Marks Sheet of Two years are separate, such candidate will upload both the Mark sheet along with conversion certificate. (ii) If P.G. Mark sheet contain marks of Both the Year in Single Mark Sheet, such candidate can upload only single mark sheet along with conversion certificate.}</p> <p>[Annexure-PGM is attached after the Proforma]</p> <p>If the college/Institute/University certified conversion is available, then the Candidate self - certified Conversion certificate is not required.</p> <p>4) Equivalence certificate from the Association of Indian Universities, New Delhi (AIU) in case Qualifying certificate/ Degree is from Foreign Board/ University.</p> <p>5) Eligibility Certificate from concerned University in which candidates is seeking admission.</p> <p>6) Certificate / Proof of Foreign National or Foreign Student Status.</p> <p>7) Passport of the Candidate & Valid Student Visa of the Candidate.</p> <p>8) Original recent Affidavit (of Current Academic Year) of the Mother/Father of the Students in prescribed format (Marked as Annexure - A).</p>

Sr. No.	Type of candidate	Following documents are to be scanned and Uploaded while filling the online CAP Application form.
02	Persons of Indian / Overseas Citizen of India PIO/OCI Candidate.	<p>1) SSC (10th Std.) Mark Sheet or Equivalent Along with Grade/GP/CGPA to Marks Conversion Certificate.</p> <p>2) HSC (12th Std.) Mark Sheet or equivalent Along with Grade/GP/CGPA to Marks Conversion Certificate.</p> <p>3) Degree Mark sheet or Equivalent along with Grade/GP/CGPA to Marks Conversion Certificate.</p> <p>[Candidate has to Add the marks of All Semesters or All Years of degree coursetogether and Calculate the Percentage of Degree Examination irrespective of the marks considered by the University/ Board to award Certificate/Diploma/Degree/PG Degree.]</p> <p>Candidate has to Upload Self attested Conversion Certificate (<i>Annexure-DM</i>) along with Mark sheets of all Semesters/FY, SY Mark sheet /First year, Second Year Mark sheet & final Third Year Mark Sheet as single PDF.</p> <p>{(i) If P.G. Marks Sheet of Two years areseparate, such candidate will upload both the Mark sheet along with conversion certificate.</p> <p>(ii) If P.G. Mark sheet contain marks of Both the Year in Single Mark Sheet, suchcandidate can upload only single mark sheet along with conversion certificate.} [Annexure-DM is attached after the Proforma]</p> <p style="text-align: center;">And Or</p> <p>3) Post Graduate Degree Mark Sheet or Equivalent along with Grade/GP/CGPA to Marks Conversion Certificate.</p> <p>[Candidate has to Add the marks of All Semesters or All Years of degree course together and Calculate the Percentage of Degree Examination irrespective of the marks considered by the University/ Board to award Certificate/ Diploma/Degree/PG Degree.]</p> <p>Candidate has to Upload Self attested Conversion Certificate (<i>Annexure-PGM</i>) along with the final year Mark Sheet in single PDF format.</p> <p>{(i) If P.G. Marks Sheet of Two years areseparate, such candidate will upload both the Mark sheet along with conversion certificate.</p>

Sr. No.	Type of candidate	Following documents are to be scanned and Uploaded while filling the online CAP Application form.
		<p>(ii) If P.G. Mark sheet contain marks of Both the Year in Single Mark Sheet, such candidate can upload only single mark sheet along with conversion certificate.}</p> <p>[Annexure-PGM is attached after the Proforma]</p> <ol style="list-style-type: none"> 4) Equivalence certificate from the Association of Indian Universities, New Delhi (AIU) in case Qualifying certificate/ Degree is from Foreign Board/ University. 5) Eligibility Certificate from concerned University in which candidates is seeking admission. 6) Certificate / Proof of Foreign National or Foreign Student Status. 7) Passport of the Candidate & Valid Student Visa of the Candidate. 8) Original recent Affidavit (of Current Academic Year) of the Mother/Father of the Students in prescribed format (Marked as Annexure - A). 9) Original Affidavit (of current Academic Year) of claimant disclosing his full identity i.e. full name, age, residence, Occupation, relationship with sponsor along family tree. duly signed by the candidate/student or his/her parents in prescribed format (Marked as Annexure - B). 10) School Leaving Certificates/ Birth Certificates/ Mark sheets/ PAN cards / Passports/ Marriage Certificates etc. of concerned relative members shown on Family tree/chart.
03	Workers in Gulf Countries/CIWGC Candidates	<ol style="list-style-type: none"> 1) SSC (10th Std.) Mark Sheet or Equivalent Along with Grade/GP/CGPA to Marks Conversion Certificate. 2) HSC (12th Std.) Mark Sheet or equivalent Along with Grade/GP/CGPA to Marks Conversion Certificate. 3) Degree Mark sheet or Equivalent along with Grade/GP/CGPA to Marks Conversion Certificate. <p>[Candidate has to Add the marks of All Semesters or All Years of degree course together and Calculate the Percentage of Degree Examination irrespective of the marks considered by the University/ Board to award Certificate/ Diploma/Degree/PG Degree.]</p> <p>Candidate has to Upload Self attested Conversion</p>

Sr. No.	Type of candidate	Following documents are to be scanned and Uploaded while filling the online CAP Application form.
		<p>Certificate (<i>Annexure-DM</i>) along with Mark sheets of all Semesters/FY, SY Mark sheet /First year, Second Year Mark sheet & final Third Year Mark Sheet as single PDF.</p> <p>{(i) If P.G. Marks Sheet of Two years areseparate, such candidate will upload both the Mark sheet along with conversion certificate. (ii) If P.G. Mark sheet contain marks of Both the Year in Single Mark Sheet, suchcandidate can upload only single mark sheet along with conversion certificate.} [Annexure-DM is attached after theProforma]</p> <p style="text-align: center;">And Or</p> <p>3) Post Graduate Degree Mark Sheet or Equivalent along with Grade/GP/CGPA to Marks Conversion Certificate.</p> <p>[Candidate has to Add the marks of All Semesters or All Years of degree course together and Calculate the Percentage of Degree Examination irrespective of the marks considered by the University/ Board to award Certificate/Diploma/Degree/PG Degree.]</p> <p>Candidate has to Upload Self attested Conversion Certificate (<i>Annexure-PGM</i>) along with the final year Mark Sheet in single PDF format.</p> <p>{(i) If P.G. Marks Sheet of Two years areseparate, such candidate will upload both the Mark sheet along with conversion certificate. (ii) If P.G. Mark sheet contain marks ofBoth the Year in Single Mark Sheet, such candidate can upload only single mark sheet along with conversion certificate.}</p> <p>[Annexure-PGM is attached after the Proforma]</p> <p>4) Equivalence certificate from the Association of Indian Universities, New Delhi (AIU) in case Qualifying certificate/ Degree is from Foreign Board/ University.</p> <p>5) Eligibility Certificate from concerned University in which candidates is seeking admission.</p> <p>6) Certificate / Proof of Person havingworkers in Gulf Countries/ NRI Status</p> <p style="text-align: center;">OR</p> <p>6) Letter from Employer on Company Letter Head along with the necessary information(i.e. date of</p>

Sr. No.	Type of candidate	Following documents are to be scanned and Uploaded while filling the online CAP Application form.
		<p>appointment and working period in the said firm, address, etc.),</p> <p>7) Passport and Visa of parent working in foreign country.</p> <p>8) Certificate of Embassy stating NRI Status of the Concerned.</p> <p style="text-align: center;">OR</p> <p>8) Proof of residence showing minimum continuous 182 days of stay of claimant NRI in abroad for the Academic year of Admission, prior to the admission date.</p> <p style="text-align: center;">And/ OR</p> <p>9) Proof of Residence Such as Driving License/Telephone Bill / Electric Bill / Water supply bill / Rent receipt / Lease Agreement / Property Tax Copy/ IT Return Copy, etc. from last six months (With full name & address of the Sponsor)</p> <p>10) Original Affidavit (of current Academic Year) of claimant/sponsor disclosing his full identity i.e. full name, age, residence, occupation, relationship with candidate, etc. duly signed by the sponsor (Marked as Annexure - A).</p> <p>11) Original Affidavit (of current Academic Year) of claimant disclosing his full identity i.e. full name, age, residence, Occupation, relationship with sponsor along family tree. duly signed by the candidate/student or his/her parents in prescribed format (Marked as Annexure - B)</p> <p>12) School Leaving Certificates/ Birth Certificates/ Mark sheets/ PAN cards / Passports/ Marriage Certificates etc. of concerned relative members shown on Family tree/chart.</p>

Sr. No.	Type of candidate	Following documents are to be scanned and Uploaded while filling the online CAP Application form.
04	Non Resident Indian(NRI)	<p>1) SSC (10th Std) Mark Sheet or Equivalent Along with Grade/GP/CGPA to Marks Conversion Certificate.</p> <p>2) HSC (12th Std.) Mark Sheet or equivalent Along with Grade/GP/CGPA to Marks Conversion Certificate.</p> <p>3) Degree Mark sheet or Equivalent along with Grade/GP/CGPA to Marks Conversion Certificate.</p> <p>[Candidate has to Add the marks of All Semesters or All Years of degree coursetogether and Calculate the Percentage of Degree Examination irrespective of the marks considered by the University/ Board to award Certificate/Diploma/Degree/PG Degree.]</p> <p>Candidate has to Upload Self attested Conversion Certificate (Annexure-DM)along with Mark sheets of allSemesters/FY, SY Mark sheet /First year, Second Year Mark sheet & final Third Year Mark Sheet as single PDF.</p> <p>{(i) If P.G. Marks Sheet of Two years areseparate, such candidate will upload both the Mark sheet along with conversion certificate.</p> <p>(ii) If P.G. Mark sheet contain marks ofBoth the Year in Single Mark Sheet, suchcandidate can upload only single mark sheet along with conversion certificate.} [Annexure-DM is attached after theProforma]</p> <p style="text-align: center;">And Or</p> <p>3) Post Graduate Degree Mark Sheet or Equivalent along with Grade/GP/CGPA to Marks Conversion Certificate.</p> <p>[Candidate has to Add the marks of All Semesters or All Years of degree course together and Calculate the Percentage of Degree Examination irrespective of the marks considered by the University/ Board to award Certificate/Diploma/Degree/PG Degree.]</p> <p>Candidate has to Upload Self attested Conversion Certificate (Annexure-PGM) along with the final year Mark Sheet in single PDF format.</p> <p>{(i) If P.G. Marks Sheet of Two years areseparate, such candidate will upload both the Mark sheet along with conversion certificate.</p> <p>(ii) If P.G. Mark sheet contain marks ofBoth the Year in Single Mark Sheet, such candidate can</p>

Sr. No.	Type of candidate	Following documents are to be scanned and Uploaded while filling the online CAP Application form.
		<p>upload only single mark sheet along with conversion certificate.} [Annexure-PGM is attached after the Proforma]</p> <p>4) Equivalence certificate from the Association of Indian Universities, New Delhi (AIU) in case Qualifying certificate/ Degree is from Foreign Board/ University.</p> <p>5) Eligibility certificate from concerned University in which the candidate is seeking admission. Original Affidavit (of current Academic Year) of claimant/sponsor disclosing hisfull identity i.e. full name, age, residence, occupation, relationship with Candidate, etc. duly signed by the sponsor (Marked as Annexure - A).</p> <p>6) Original Affidavit (of current Academic Year) of claimant disclosing his full identity i.e. full name, age, residence, Occupation, relationship with sponsor along family tree. duly signed by the candidate/student or his/her parents in prescribed format (Marked as Annexure - B)</p> <p>7) School Leaving Certificates/ Birth Certificates/ Mark sheets/ PAN cards / Passports/ Marriage Certificates etc. of concerned relative members shown on family tree/chart.</p> <p>8) Sponsors valid Passport and VISA.</p> <p>9) Certificate of Embassy stating NRI Status of the Sponsor.</p> <p style="text-align: center;">OR</p> <p>Proof of residence showing minimumcontinuous 182 days of stay of claimant NRI in abroad for the Academic year of Admission, prior to the admission date.</p> <p style="text-align: center;">And /or</p> <p>Proof of Residence Such as :- Driving License/Telephone Bill / Electric Bill / Water supply bill / Rent receipt / Lease Agreement / Property Tax Copy / IT Return Copy, etc. from last six months(With full name & address of the Sponsor)</p>

- **Annexure – A** : UNDERTAKING OF PARENT / GUARDIAN FOR SPONSORSHIP (format available at end of brochure)
- **Annexure – B** : UNDERTAKING OF PARENT FOR FAMILY RELATIONSHIP (Format available at end of brochure)

To be filled by the Sponsor

Annexure - A

UNDERTAKING OF PARENT / GUARDIAN FOR SPONSORSHIP

(Should be notarized / registered)

I, _____ age _____
residing at _____ occupation _____ situated at
_____ (office Add) do hereby solemnly
state on affirmation as under :-

I hereby give an undertaking to financially support my ward _____
_____ (Full name of the Candidate) aged _____ residing at
_____. I am his/her _____ (relation of the sponsor
with Candidate i.e. Real Brother, Sister or Maternal / Paternal aunt, uncle, etc) and
submitting my information as to enable him/her to take admission in LL.B 3 Yrs. Full
Time Degree course under NRI Quota for Academic Year 2023-24.

1)	Full Name of Guardian	:	
2)	Age	:	
3)	Present Address	:	
4)	Occupation / Designation	:	
5)	Name of the Company / Organization	:	
6)	Office Address	:	
7)	Passport Details:	:	
8)	a) Passport Number	:	
	b) Date of Issue	:	
	c) Date of Expiry	:	
	d) Place of Issue	:	
9)	Period of residence in foreign Country	:	
10)	Phone No.	:	

My family relationship is as under:

The below given image for Representation Purpose only, the Actual Family tree may vary according to Relationship of the Candidate and Sponsor.

Family Tree Chart

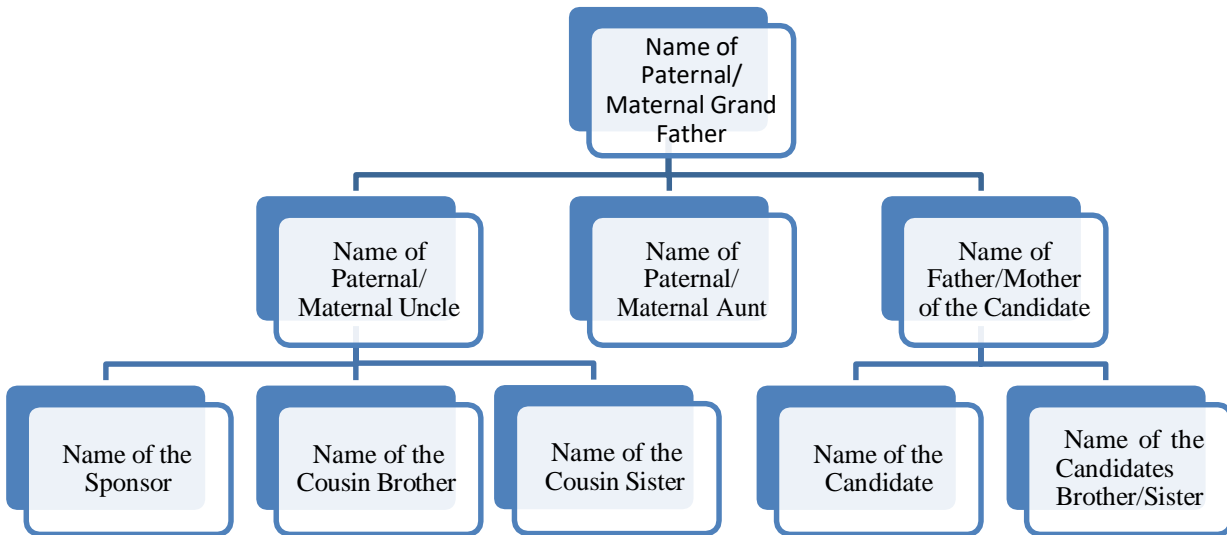

Note : *Family tree shown above is for representation and will change as per Maternal / Paternal relations/Sponsor's case*

It is clearly understood by me that admission of my.....(relation) on the basis of the documents and information submitted by me. In case, the information given will found incorrect and/or in case any illegality caused in granting this admission will brought to the notice of the Admissions Regulating Authority at latter point of time I will be fully responsible for any adverse effect of the same. It will be open for the Competent Authority to take appropriate action as deemed fit in this regard.

Hence, the information stated above is correct to the best of my knowledge and belief.

Signature and Name of Parents / Guardian

Dated this(day) of (month),(year)

Before me

To be filled by Father/Mother of the Candidate

Annexure - B

UNDERTAKING OF PARENT FOR FAMILY RELATIONSHIP

(should be notarized / registered in Rs. 100/- Stamp paper)

I, _____ age _____ residing at
_____ occupation _____ do hereby solemnly state on
affirmation as under:

Mr/Mrs/Ms. _____ is my _____ (relation) and
his/her personal details are given below: -

1)	Full Name of Sponsor	:	
2)	Age	:	
3)	Present Address	:	
4)	Occupation / Designation	:	
5)	Name of the Company / Organization	:	
6)	Office Address	:	

For that I have written this affidavit for shown of my family tree/chart, the details of which are as under :-

My family relationship is as under:

(The below given image for Representation Purpose only, the Actual Family tree may vary according to Relationship of the Candidate and Sponsor. Family tree shown below is for representation and will change as per Maternal / Paternal relations/Sponsor's case)

Family Tree Chart

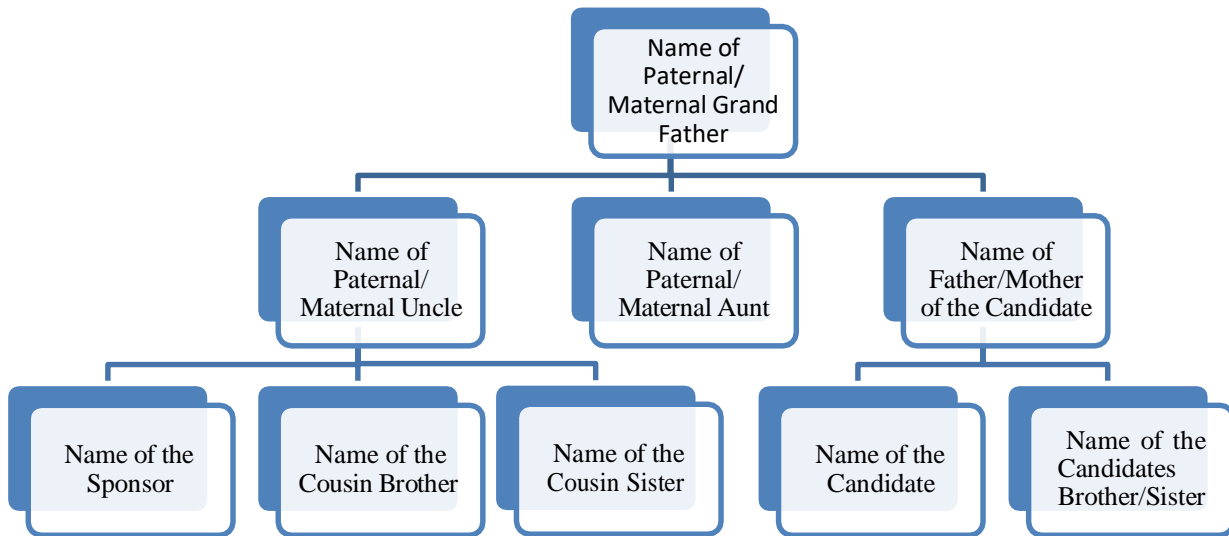

It is submitted that the information stated above is correct to the best of my knowledge and also the documents and information evidence submitted by me in this respect. In case, the information given will found incorrect and/or in case any illegality caused in granting this admission will have brought to the notice of the Admissions Regulating Authority at latter point of time I will be fully responsible for any adverse effect of the same. It will be open for the Competent Authority to take appropriate action as deemed fit in this regard.

Hence, the information stated above is correct to the best of my knowledge and belief.

Signature and Name of Parents / Guardian

Dated this(day) of (month),(year)

Before me

Annexure-DM

Candidate has to prepare the Marks/Grades/CGPA to Percentage Conversion Certificate
(In Case of Semester Pattern Candidates)

CONVERSION CERTIFICATE (For Graduate Degree Programme)

Name of the Degree/Examination Passed: _____

Year of Passing: _____

Name of the Passing University: _____

Name of the Candidate: _____

Name of the College: _____

Sr. No.	Semester	Marks Obtained	Out of Marks
1	Semester-I		
2	Semester-II		
3	Semester-III		
4	Semester-IV		
5	Semester-V		
6	Semester-VI*		
	Total Marks of All Six Semesters in Degree Examination.		

***Candidates can add Rows to the table if the no. of semesters of Degree Examination are more.**

Aggregate Percentage obtained on the basis of Total Marks of all Six Semesters for the qualifying Degree Examination: ----- / ----- = ----- %

I ----- have read all the rules of admission and on understanding these rules, I have filled this On Line Application form for admission to First Year of _____ (Regular Full Time Course) 2023-24.

The information given by me in this Conversion Certificate is true to the best of my knowledge and belief. If at later stage, it is found that I have furnished wrong information and / or submitted false certificate (s), I am aware that my admission stands cancelled and fees paid by me will be forfeited. Further I will be subjected to legal and / or penal action as per the provision of the law.

(_____)

Name of the candidate

(_____)

Signature of the candidate

Candidate at its own discretion can submit the College Certified Conversion Certificate. In such case it will be endorsed by the Head of the Institute/College. Marks & Percentage should match with the University Record.

Annexure-DM

Candidate has to Prepare the Marks/Grades/CGPA to Percentage Conversion Certificate
(In Case of Yearly Pattern Candidates)

CONVERSION CERTIFICATE (For Graduate Degree Programme)

Name of Degree/Examination Passed: - _____

Year of Passing: _____

Name of the Passing University: _____

Name of the Candidate: _____

Name of the College: _____

Sr. No.	Year	Marks Obtained	Out of Marks
1	First Year		
2	Second Year		
3	Third Year*		
	Total Marks of All Three Years in Degree Examination.		

***Candidates can add Rows to the table if the no. of Years of Degree Examination are more.**

Aggregate Percentage obtained on the basis of Total Marks of all Three Years for the qualifying Degree Examination: ----- / = %

I ----- have read all the rules of admission and on understanding these rules, I have filled this On Line Application form for admission to First Year of _____ (Regular Full Time Course) 2023-24.

The information given by me in this Conversion Certificate is true to the best of my knowledge and belief. If at latter stage, it is found that I have furnished wrong information and / or submitted false certificate (s), I am aware that my admission stands cancelled and fees paid by me will be forfeited. Further I will be subjected to legal and / or penal action as per the provision of the law.

(_____)

Name of the candidate

(_____)

Signature of the candidate.

Candidate at its own discretion can submit the College Certified Conversion Certificate. In such case it will be endorsed by the Head of the Institute/College. Marks & Percentage should match with the University Record.

Annexure-PGM

Candidate has to prepare the Marks/Grades/CGPA to Percentage Conversion Certificate
(In Case of Semester Pattern Candidates)

CONVERSION CERTIFICATE

(For Post Graduate Degree Programme)

Name of P.G. Degree /Examination Passed: - _____

Year of Passing: _____

Name of the Passing University: _____

Name of the Candidate: _____

Name of the College: _____

Sr.No.	Semester	Marks Obtained	Out of Marks
1	Semester-I		
2	Semester-II		
3	Semester-III		
4	Semester-IV*		
	Total Marks of All Four Semesters in Post Graduate Examination.		

***Candidates can add Rows to the table if the no. of semesters of P.G. Examination are more.**

Aggregate Percentage obtained on the basis of Total Marks of all Four Semesters
for the qualifying Post Graduate Examination: ----- / ----- = %

I----- have read all the rules of admission and on understanding these
rules, I have filled this On Line Application form for admission to First Year of
_____ (Regular Full Time Course) 2023-24.

The information given by me in this Conversion Certificate is true to the best of my
knowledge and belief. If at latter stage, it is found that I have furnished wrong information
and / or submitted false certificate (s), I am aware that my admission stands cancelled and
fees paid by me will be forfeited. Further I will be subjected to legal and / or penal action
as per the provision of the law.

(_____)
Name of the candidate

(_____)
Signature of the Candidate

Candidate at its own discretion can submit the College Certified Conversion Certificate. In such case
it will be endorsed by the Head of the Institute/College. Marks & Percentage should match with the
University Record.

Annexure-PGM

Candidate has to Prepare the Marks/Grades/CGPA to Percentage Conversion Certificate

(In Case of Yearly Pattern Candidates)

CONVERSION CERTIFICATE

(For Post Graduate Degree Programme)

Name of P.G. Degree/Examination Passed: - _____

Year of Passing: _____

Name of the Passing University: _____

Name of the Candidate: _____

Name of the College: _____

Sr.No.	Year	Marks Obtained	Out of Marks
1	First Year		
2	Second Year*		
	Total Marks of All Two Years		

***Candidates can add Rows to the table if the no of Years of P.G. Examination are more.**

Aggregate Percentage obtained on the basis of Total Marks of all Two Years for the qualifying Post Graduate Examination: ----- /----- = %

I ----- have read all the rules of admission and on understanding these rules, I have filled this On Line Application form for admission to First Year of _____ Regular Full Time Course) 2023-24.

The information given by me in this Conversion Certificate is true to the best of my knowledge and belief. If at latter stage, it is found that I have furnished wrong information and / or submitted false certificate (s), I am aware that my admission stands cancelled and fees paid by me will be forfeited. Further I will be subjected to legal and / or penal action as per the provision of the law.

(_____)

Name of the Candidate

(_____)

Signature of the Candidate

Candidate at its own discretion can submit the College Certified Conversion Certificate. In such case it will be endorsed by the Head of the Institute/College. Marks & Percentage should match with the University Record.